

P.U.D. STRADA NISIPARI Nr. 17D

IMOBIL LOCUINTE COLECTIVE S+P+2E+M

IMOBIL S+P+2E+M | STRADA NISIPARI 17D

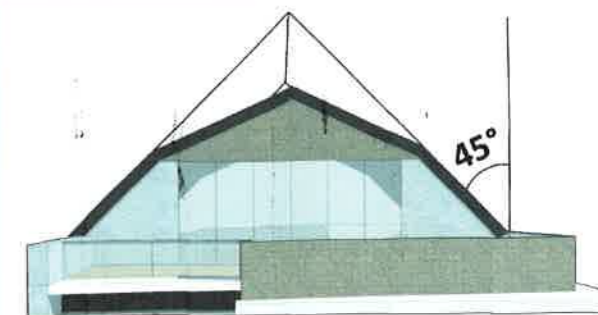

**MANSARDA INSCRISA IN PANTA 45°
SUPRAFATA MAXIMA 60% DIN AC**

DMBI Arhitectura s.r.l.

J40/3742/26.03.2015, CUI:34291397
Strada Johann Strauss nr.2A,
Sect. 2, Bucuresti, Tel/Fax : 0371179362

BENEFICIAR :

**PANDELE RALUCA DIANA
CORBU DANA MADALINA**

DENUMIRE PROIECT:

**P.U.D. STR. NISIPARI Nr. 17D
IMOBIL LOCUINTE COLECTIVE
S+P+2E+M**



ILUSTRARE DE ARHITECTURA